A Paper of and for the People

DAILY NEWS

Advertisers Get Results Through The News

RICHMOND CALIFORNIA, TUESDAY MORNING, JANUARY 4, 1916. NUMBER 285

SANTA FE IS CULPABLE FOR DEATH VERDICT

The Santa Fe railroad company was held culpable for the death of Walter S. Keech, a car repairer for that concern, who died Saturday afternoon from injuries sustained when he fell from a scaffolding. This verdict was given by a coroner's jury at the inquest held last night at the Smallwood Undertaking Parlors.

The accident occured when a projection from a passing train struck the scaffolding, throwing Keech to the ground. Keech was then rushed to the Craven hospital where he died from concusion of the brain.

W. E. Luce was foreman of the jury, which was composed of M. J. Kelly, W. E. Waldorff, W. A. Foster, H. Gordon Stevens, L. H. Brasch and E. E. Jenks. The witnesses who testified were: O. A. Keech, son of the deceased; A. L. Wright, Dr. U. S. Abbott, H. D. Sprindler, H. D. Baker, A. L. Steele, John O'Hara and Frank Julio.

A peculiar coincidence of the accident was the fact that the car which caused the death of Keech carried the wreckage of the engines which resulted in the death of the two Wings.

Deceased was a member of the Order of Railway Employees of this city and the Modern Wodmen and Royal Neighbors of Denver Colorado. A son and two daughters survive.

The funeral services will be held tom rrow evening at 7 o'clock at the Smallwood Undertaking Parlors. The remains will be shipped the same evening on No. 2, Santa Fe.

WAR VETS TO RE-ORGANIZE LOCAL CAMP

General Stotsenburg Camp, United Spanish War Veterans will be re-organized at a meeting called for Wednesday evening of next week in this city.

A delegation of the members of theo rder from Oakland will be here on that evening to work with the local vets.

PIONEER LOCAL REALTY MAN IS RECOVERING

William A. Lucas, a pioneer real estate dealer of this city is recovering at the Craven Hospital from an operation performed Friday night at Craven Hospital. Mrs. Lucas with the couple's children is visiting her parents in Emporia, Kansas.

WIERDAS RETURN

Building Inspector and Mrs. Bert Wierda have returned from Ukiah where they spent the holidays.

MOTORMAN INJURED

Harry W. Haines, a motorman, is confined to his home in this city suffering from severe bruises, sustained when struck by an automobile in Oakland.

ONE DEATH IS TOLL IN THE COUNTY

(Bulletin)

While the highest tide of the year is scheduled for today it is not expected that any damage will be done along the local waterfront. Considerable apprehension was manifested yesterday as it was thought that the storm would drive the water up onto the lowland near the waterfront.

(Bulletin)

Shortly after 10 o'clock last night the storm King gave a final exhibition of his power for the evening. Within a few minutes, the sky had cleared and at an early hour this morning, indications pointed to a very pleasant day.

"Rain tonight and Tuesday, for Richmond and vicinity."

This was the report of the weather forcaster last night and from indications the storm will not abate until tomorrow. There is a possibility that it will continue tomorrow. Since he beginning of the storm New Years eve, considerable local damage has been done. This includes:

Putting of 325 telephones of 1,500 in local exchange out of order.

San Pablo and other suburban sections completely isolated.

Traffic over San Francisco Oakland Terminal Railway System badly hampered.

Flooding of basements of almost every business house in the city. Damage not expected to exceed $1,000.

Heroic efforts to keep the city supplied with light were made by the Pacific Gas and Electric company and the Western States Gas and Electric company. Several times during the evening the electric light power weakened but no inconvenience was given.

Considerable damage, including the tearing down of sign boards, trees and other minor damage was reported.

MARTINEZ, Jan.3—Mrs. Medora S. Dickey, employed as a housekeeper at the home of T. R. Hanna, was drowned here at an early hour this morning when Alhambra creek overflowed. The small cabin in the rear of the Hanna home, occupied by Mrs. Dickey was swept from its foundation, and Mrs. Dickey was drowned. The body was discovered shortly after 10 o'clock this morning a quarter of a mile from the home.

PINOLE, Jan. 3—This section suffered considerable mipor damage by the storm. It is raining torrests tonight. People residing in low sections of thed istrict are moving to higher land. Unless the storm abates within the next twenty four hours serious damage is feared.

Reports from Crockett, Port Costa, Rodeo, Walnut Creek and other sections of the county indicate that the storm King has paralyzed traffic. A majority of the roads are impassable. It is not expected that any great damage will pe done.

SUSTAINS SPRAINED ANKEL

Mrs. Mary Carr, 33 Nicholl avenue, employed at the Cozy Candy store, slipped yesterday on the wet pavement on Richmond avenue. She fell to the street and sustained a sprained ankle. She was treated at the Abbott Emergency hospital.

GARAGE OWNERS PROTEST TAX

Local garage owners appeared before the city council last night and protested against the $10 quarterly tax on local garages. B. Minter, the Twenty Second street garage, was spokesman for the garage men. "The tax is unjust," he said. "The garage makes practically nothing as far as rent for cars is concerned and it hardly pays us to keep the garages open all night. We make our living by repair work. Men are placed in jail for not working, while we are taxed because we work."

The council instructed city attorney D. J. Hall and members of the license committee to confer with Minter on the matter and it is probable that the tax will be eliminated or reduced.

PROTESTANT CHURCHES WILL HOLD SERIES OF LECTURES THIS WEEK

Beginning tonight, local Protestant churches will hold a series of meetings, under the direction of the ministerial union. A large attendance is expected at each meeting. Tonight's meeting will be at the First Baptist church. The speaker will be the Rev. P. E. Peterson. The complete series follows:.

Tuesday, 7:30; Baptist church. Subject: Peace Thru Christian Sevice for Jews and Gentiles, Rev. P. E. Peterson, leader.

Wednesday veening, 7:30; Methodist church. Subject: Unity in the Church Throughout the World, Rev. S. K. Skinner, leader.

Thursday evening, Baptist church. Subject: Peace by Education in the Schools, Colleges and Universities, Rev. P. E. Peterson, leader.

Friday evening, Methodist church. Subject: The Family and Youth Spiritual Training, Rev. S. K. Skinner, leader.

FUNERAL OF SAN PABLO FARMER THIS MORNING

Gabriel Regella, 42 years of age, and one of San Pablo's most prominent ranchers, died Sunday at his home from an acute attack of diabetes.

Regello was a native of Portugal and is survived by a wife and six children.

He recently disposed of a great amount of his property in the center of San Pablo for $27,000 to Oakland realty men.

Funeral services will be conducted by Rev. Father Porta at St. Paul's Catholic church this morning, interment taking place in St. Joseph's cemetery.

WHAT THEY DID AT THE COUNCIL

Asks Return of Bond.

A communication was received from R. E. Thorpe asking for the return of his bond as he is giving up his jitney business.

Thank Council.

The social service bureau thanked the council for their assistance and invited them to attend the meeting Friday evening at which officers will be elected.

Recommend Lights.

The light committee recommended lights at Union and Pullman, Alvarado and Soto.

Fire Chief Reports.

Fire chief Lemoine reported five fire alarms; $1910 loss by fire and $1,400 insurance for the month of December.

Wierda Reports.

Bert Wierda, building inspector reported that 14, building permits; 18 plumbing permits and 20 electrical permits had been issued during the month of December.

Kreig Reports.

Plumbing Inspector Kreig reported 36 plumbing inspections and 25 sewer inspections during the month of December.

Walker Reports.

Chief of Police Charles Walker reported 87 arrests; 42 complaints; 20 convictions; fines collected $85 and 42 night lodgers accomodated.

Asks liquor Transfer.

Oscar Sunbeck asked for a transfer of liquor license to him from Johnson and Sunbeck. Referred to license committee.

Delay Action.

The transfer of liquor license from L. Piper to Louis Hinkel of the Manhatten Hotel was laid over for a week.

Elks Ask License.

Richmond Lodge of Elks asked for a club license. Referred to license committee.

Would Withdraw.

The council passed a resolution of intention for withdrawing from the county library.

HORNBECK CONFINED TO SAN FRANCISCO HOSPITAL

R. E. Hornbeck, local realty operator is undergoing treatment in a San Francisco hospital.

NOTICE

To whom it may concern: Please be advised the meeting called by me of the Bissell avenue Property Owners Intersection Association is to be held on Wednesday January 5th, 1916 instead of the 6th as stated in notices mailed at my offices, 162 Tenth street.

DANIEL BARCON, Sec.

COUNTY IS DISGUSTED WITH SUIT

(Special to the NEWS)

MARTINEZ, Jan. 3—Superior Judge A. B. McKenzie took under advisement the demurers filed by Attorneys W. S. Tinning and H. G. Wildgrube representing the Richmond Daily News Publishing company to the suit brought by James P. Arnold, for $25,000 damages for an alleged libelous article in the Daily News of a recent date.

Arnold strenuously denies that he contemplates withdrawing from the suit and declares that he will push the suit to the last ditch.

As the unions of the county are preparing to fight the suit to the last ditch an interesting legal battle is anticipated.

The rumor that pressure has been brought to bear upon the former chief of police of Richmond to make a final desperate effort to eliminate the unions and the Daily News is probably authentic as every indication points to the case being conducted under the "guiding and uplifting influence" of the several "interests who are fighting the unions.

The truth in this is emphasized when it is taken into consideration that Arnold plans to fight every individual stockholder of the newspaper. It is possible that the Superior court will throw the case out of court, although every effort is being made to bring the sordid details of the case once more before the public.

POLICE SCOUT REPORT OF SHOTS

Following an invesigation, the police reported that the five shots heard in the vicinity of Eleventh street and Nevin avenue Sunday night, were evidently torpedoes placed on the train tracks. The police investigated but could discover no other solution to the affair.

MR. AND MRS. MASCHIO ENTERTAIN AT DINNER

Mr. and Mrs. V. M. Maschio entertained Saturday with a New Years dinner at their home, 1221 Chanslor avenue. Folowing the dinner, cards, music and dancing provided a diversion. Those present were: Mr. and Mrs. J. J. Maschio, and Douglas Maschio, San Francisco; Mr. and Mrs. S. Prowse, Mr. and Mrs. Ernest Williams, Mr. and Mrs. Alfred Williams, Miss Bessie Prowse, Miss Edith Prowse, Miss Dorothy Williams, Miss Melva Williams, Miss Rita Maschio, Archie Prowse, Donald. Williams, Cecil Maschio and Mr. and Mrs. V. M. Maschio.

CHILD DIES AS RESULT OF TONSIL TROUBLE

Elizabeth, the little three and one half year old daugater of Mr. and Mrs. D. M. Stirton, residing at the Raymond apartments, died yesterday at the Abbott Emergency hospital. The child was suffering from a severe attack of tonsilitus.

Three physicians worked heroically to save the child but their efforts were futile.

The parents are prostrated. The father had just returned from Seattle, where he attended the funeral of his brother, who died from injuries sustained in a fall.

He is employed at the powder works at Giant. Funeral arrangements have not yet been made.

MAY FIGHT ACTION TO GET MONEY

(Special to the News).

MARTINEZ, Jan. 3—All members of the Anderson Grand Jury will be asked to return to the county a portion of the money collected by that body for its services. Notices to this effect will be sent out from this city within a few days.

The Grand Jury in submitting its claims, charged seven cents a mile to and from thecounty seat as the mileage allowed by law. However, on August 8th, a new state law, allowing mileage to both way went into effect.

This was overlooked by the Grand Jury, in its statement. For the six members of the Grand Jury residing in Richmond $1.54 for each trip made before the new law went into effect will be asked. The amount to be returned by the Richmond members will amour to approximately $15 each.

An effort to locate E. B. Anderson, foreman of the Grand Jury of 1915 was made last night but was unsuccessful. The Board of Supervisors has already allowed the claims. Whether the members of the grand jury will fight the payment of the money is being discussed. Many are of the opinion that several of the members will not return the money without a fight.

SELLERS LEASES BUILDING

H. A. Sellers, county agent for the Dodge Car has leased the building at 257 Fifteenth street and will use the building as a service station for the cars.

RICHMOND CLUB HOLDS FIRST MEET IN 1916

Mrs. W. W. Felch presided at a business meeting of the Richmond club held at the clubhouse yesterday afternoon. The meeting was the first of the organization in 1916. Many matters of importance were discussed.

Richmond Daily News

Published every morning except Monday and days after holidays at 250 Sixth street, Richmond, California. Phone 52.

C. B. O'HARA.....Lessee and Publisher

Entered at Post Office, Richmond, Cal., as Second-class matter.

SUBSCRIPTION RATES

By carrier, per month.....35c By Mail, per month.....35c

UNION LABEL'S POWER

MacArthur's Prize Essay On This Wonderful Weapon

It is invulnerable to the injunction, the lockout and the blacklist.

It faciliates organization by increasing the demand for the products of organized workers.

It constitutes recognition of the union by making certain the recognition of union products.

It protects the trade union against attack by constituting the purchaser and indirect employer.

It is the most economical agency of trade union work, its cost being little compared to its results.

It is a constant reminder of the common interest and common duty of all trades unionists in and towards each other, and a certain guide in the discharge of that duty.

It is the best medium for advertising.

It is advertising that costs no thing. The union pays for it.

It guarantees full returns on theoutlay in the form of increased business.

It enlists the support of unions their members and friends.

It insures stability in business, because, the principles it stands for are sound, endurable and unchangeable.

It saves time and talk in making sales. It sells itself, and it rarely deceives the purchaser.

It signifies merit in the article—the merit of good, clean workmanship—as well as decent treatment of employes.

It is essentially an emblem of peace, both in suggestion and practice.

It directs and concentrates public sentiment against the evils peculiar to certain industries and against the evils of common to many industries.

It is the medium through which the public may enforce its power or arbitrament between employer and employe.

It is the inspiration, the guidepost and the rallying point of the energetic and conscientious women in every community. It makes possible the Women's Union Label League.

It is peculiarly adapted to the nature of that factor which typifies the highest morality and controls the purchasing power of every community—to wit, the mistress of the household.

It appeals, not to force, but to reason: establishes confidence instead of fear; makes no one ashamed, but on the contrary invites and encourages the people to take pride in well doing.

It organizes the purchasing power upon lines of decent conditions for labor, as against those conditions that destroy the health and morality of the producer and endanger the well-doing of the purchaser.

It is an appeal to principle—principle that is above price: the principle that a dollar expended in the maintenance of labor is worth more in the end than a dollar saved at the bargain counter.

It is the "In Hoc Signo Viinces" of the crusade to rescue the child from the workshop, factory and mill: the woman from the sweatshop and tenement house, and the millions of labor from the clutches of greed, degradation and poverty.

Always ask for union label products.

Subscribe for the Daily News.

APPREHENSION AS TO RETURNING SOLDIER

One of the greatest problems of the trade unions of all European countries is the question how the return of the workers from military service after the conclusion of peace or mobilization, will affect the labor market. There is not quite so much anxiety in Denmark and Holland, because public unemployment relief exists there to a certain extent, so that at any rate the army of the unemployed has not the same crushing effect on labor's conditions as in such countries where this support is lacking. A state unemployment relief has been existing for them for many years past. It only comprises, however, an inconsiderable part of the entire labor. In default of another preventive against the flooding of the market by the demoralized, the trade unions demand in a great many cases that—after the conclusion of peace—the soldiers are only to be dismissed to the extent as the several industries and trades are able to absorb the available labor. The Austrian Trade Council recently submitted through its secretary, Anton Huber ,and a member of the parliament, Carl Seitz, a comprehensive memorandum to the minister of the interior in regard to the question. In this memorandum "a permanent relief is demanded for soldiers of the working class who on their return home do not immediately find work and a living." Among other things the petition proves that the trades unions afiliated in the Trades Council, spent in 1912 above 14, in 1913 above 22 and in 1914 as much as 30 1-2 million crowns on relief of their members. Similar damands will in all probability be made in all countries affected by the mobilization.

MAN INJURED IN CRASH

Joseph Cresi, 5140 Logan avenue was treated at the Abbott Emergency hospital Sunday for lacerations of the fact and body, sustained when his wagon collided with a street car at East Shore Park.

NOTICE TO TAXPAYERS

State and County Taxes for the Fiscal Year 1915-1916.

Office of the Collector of State and County Taxes, Martinez.

Notice is hereby given that I have received from the Auditor of Contra Costa county the Duplicate assessment book for the fiscal year 1915-1916, and

That the taxes on all personal property secured by real property, and one-half of the taxes on all real property, is due and payable on the

Third Monday in October,

and will be delinquent on the first Monday in December next thereafter at six o'clock p. m., and that unless paid prior thereto fifteen per cent will be added to the amount thereof, and that if said one-half be not paid before the

Last Monday in April next,

at six o'clock p. m., an additional five per cent will be added thereto. That the remaining one-half of the taxes on all real property will be payable on and after the

First Monday in January next

and will be delinquent on the

last Monday in April,

next thereafter, at six o'clock p. m., and unless paid prior thereto, five per cent will be added to the amount thereof.

That all taxes may be paid at the time the first installment, as herein provided, is due and payable.

Taxes are due and payable at the office of the Tax Collector, in the Courthouse at Martinez, Contra Costa county California.

MARTIN W. JOOST,
Tax Collector Contra Costa County.

CLASSIFIED

CLASSIFIED RATES.

1 Time—6c per line per day.
3 Times—5c per line per day.
1 Week—4c per line per day.
2 Weeks—3c per line per day.
1 Month—2c per line per day.
Special rates on contracts.

FOR RENT

FOR RENT—Five rooms modern cottage 3300 Potrero avenue, call at 3816 Potrero avenue. 2 8- t

NICELY FURNISHED 2 ROOM Apartments, one 3-room apartment. Bath, hot water, steam heat very reasonable. Yager Apartments 17th and Macdonald ave.

FOR RENT OR LEASE—22 Furnished rooms, rent $75.00 to good responsible party. Conn Bros. 253 6th St. 271-tf

FOR RENT—Four room modern flat, furnished or unfurnished. Righi Apts. 210 First St. 271-tf

FOR RENT—Furnished 3 room apartment 2122 Barrett Ave. $16.00 phone 426. 278-9t

FOR RENT—Two-room cottage, gas, water, light and bath all included, nicerly furnished, $14 per month. 1609 Chanslor avenue.

FOR RENT—Nice sunny modern 3, 4 or 6 room flats, nicely furnished for housekeeping. Free telephone, light and water. Apply 508 Standard avenue. 1mo

LOST—4-year-old bay colt, 2 white hind feet. Finder please notify C. L. Nelson, 1207 Bissell avenue, phone 450-J. 283.3t

Subscribe for the Daily News

FOR SALE.

FOR SALE—Six room modern house lot 37 1-2x112 1-2 with garage. Apply 118 5th street. Phone 353J

FOR SALE—Double seated surry: fine condition: for sale cheap: inquire Daily News Office.

FOR SALE—Second hand sidewalk skates: $1.25 per pair. Just the think for a Christmas present. Inquire Daily News office.

FOR SALE 2 lots on 14th St. near Cutting Boulevard with small 4 room house for cash sale of $800 Biggest snap in town, Conn Bros. 253 6th St. 270.tf

FOR SALE—Three lots on corner in West Richmond tract. $600. Apply L. Hempton, 261 17th St. 277-tf

MISCELLANEOUS

DR. WOODRUFF, Osteopath. 704 Macdonald. Phone 794. 176-1-c

WANTED—Copies of the Daily News of November 6, 1915.

LOST—Eastern Star Pin Star Pendant from Bar Emitials G. D. L. on bar. Return to 243 Second St. Reward. Grace Davis. 280.tf

WANTED—A man to do collecting call at 1008 Macdnald Ave.

WANTED—Man wants position as cook in hotel or boarding house: experienced chef: anywork about hotel: Inquire 150 Standard Ave. Phone 757. 282

PHYSICIAL CULTURE CLASS—Berkeley Women's Gymnasium every Tuesday evening, Moose Hall. 282-1m

Divident Notice
THE GERMAN SAVINGS AND LOAN SOCIETY

(The German Bank)
526 California St., San Francisco

For the half year ending December 31, 1915, a divident has been declared at the rate of four (4) per cent per annum on all deposits, payable on and after Monday, January 3, 1916. Dividends not called for are added to the deposit account and earn dividends from January 1, 1916.

GEORGE TOURNY, Manager.
278-12t

NOTICE

Notice is heredygiven that at a meeting of the Directors of the Richmond Daily News, held os the 17th day of December, 1915, an assessmentof Sixty (60) cents per share was levied upon the capital stock of the corporation, payable January 20, 1916, to the Secretary of said corporation at 328-7th St., in the City of Richmand, County of Contra Costa, State of California. Any stock upon which this assessment shall remain unpaid on the 20th day of January, 1916, will be delinquent and advertised for sale at public auction, and unless payment is made before, will be sold on the 8th day of February to pay delinquent assessment, together with the costs of advertising and expenses of sale.

C. H. BROWN,
Secretary.

SANTA FE TIME TABLE.

Eastward Trains Leave Richmond.
No. 12—Leaves 7:55 a. m.—Bakersfield Local.
No. 22—Leaves 9:55 a. m.—Chicago Tourist.
No. 32—Leaves 1:58 p. m.—Corcoran Local.
No. 16—Leaves 4:22 p. m.—"Angel" Los Angeles and San Diego.
No. 42—Leaves 6:55 p. m.—Stockton Local.
No. 2—Leaves 9:10 p. m.—Chicago Flyer.
No. 4—Leaves 12:55 a. m.—Chicago "California Limited."
Westward Trains (Toward San Francisco) Leave Richmond.
No. 21—Leaves 6:47 a. m.—From Chicago.
No. 15—Leaves 8:45 a. m.—From San Diego and Los Angeles.
No. 41—Leave 10:18 a. m.—From
No. 31—Leaves 1:57 p. m.—From Fresno.
No. 9—Leaves 4:43 p. m.—From Chicago.
No. 5—Leaves 5:49 p. m.—From Stockton.

SAY YOU SAW IT IN THE DAILY NEWS.

Coal and Wood

MOVING BY MOTOR TRUCKS

Motor Truck excursions for all occasions.

F. E. ADAMS CO.
611 Macdonald ave. Phone 940
Mrs. F. E. Adams, Prop.

Money Loaned

on WATCHES, DIAMONDS, JEWELRY, GUNS, PISTOLS, TOOLS and anything of value.

Goldwater Jewelry Co.
720 Macdonald Avenue

Quality First

LILLY MEAT MARKET
AND SAUSAGE FACTORY ....
Seventh and Barrett. Phone 587

Popular Bakery

AND COFFEE PARLOR

Quality Bakery

417 MACDONALD AVENUE
Between Fourth and Fifth

THE CALL POST (Agency)
Has moved from 980 Macdonald Ave
TO
1008 Macdonald Ave.

H. J. Beyer, Agent
"I carry a complete line of stationery, candies and Cigars"

PURE SPRING WATER

From Grand Canyon
40c PER 5-GAL. BOTTLE
Delivered to any address in Richmond.
I. N. GATES
Phone 536 R. F. D. Box 223

Some people aren't particular about their clothing but others are. If you are particular, if you wish to look RIGHT see Schumaher, the Tailor, 331 Sixth street.—He makes them CORRECT. He also does cleaning and pressing.
Farneisco. 131-1m

"Hello! What's the latest?" Don't know, I haven't read the Daily News today."

SAY THAT YOU SAW IT IN DAILY NEWS.

Professional Cards

SPECIALISTS

DR. C. E. BLAKE
Oculist to S. F. Polytechnic
EYE, EAR, NOSE, THROAT
Glasses Accurately Fitted
Hours: 1 to 4 and 7 to 8 p. m.
Sundays by appointment
704 Macdonald Avenue
Phones:
Office, Rich. 362: Res. Rich. 77

Dr. Marguerite Deininger
PHYSICIAN and SURGEON
Hours: 1 to 2 p. m.
Office and Residence: Bidwell Apartment No. 1
8th and Nevin Richmond, Cal.
Phone Richmond 98

M. F. UNDERWOOD, M. D.
Homeopathic Physician and Surgeon.
915 1-2 Macdonald Avenue
Phone 943 Richmond

ATTORNEYS

WILBUR S. PIERCE
ATTORNEY AT LAW
Schram Bldg., 7th and Macdonald
Phone 886 Richmond, Cal.

H. J. WILDGRUBE
ATTORNEY AT LAW
301-302 Pillow Building
Cor. 7th and Macdonald Avenue

CONTRACTORS

C. H. BROWN
PLASTERING CONTRACTOR
Satisfactory work guaranteed on every job. Estimates made
328 Seventh St. Phone 1035

J. N. LONG
PLASTERING CONTRACTOR
Estimates Furnished
327 Twenty-first St. Phone 1042

ZEB KNOTT
CONTRACT PAINTER
House and Sign Painting, Paper Hanging and Tinting
Sherwin & Williams' Paint "Covers the Earth"
Phone 721 310 Seventh St.

UNDERTAKERS

E. B. SMALLWOOD
UNDERTAKER and EMBALMER
Deputy Coroner
727 Macdonald Ave. Phone 118

BERT CURRY
UNDERTAKER and EMBALMER
Service Day or Night
143 Washington Ave. Phone 429

ARTHUR A. BARBER & CO.
FUNERAL DIRECTORS
Lady Attendants for All Ladies and Children's Cases
Phone 598 268 Fourth St.

FRATERNAL ORGANIZATIONS

WOMEN OF WOODCRAFT
Log Cabin Circle, No. 508 meets first and third Tuesday afternoons at W. O. W. Hall, Seventh and Macdonald.
Lulu Roe, G. N.
Eltreeda Scott, Clerk.

MODERN WOODMEN
El Cerrito Camp, No. 11622, meets Tuesday evenings at W. O. W. Hall, Seventh and Macdonald Avenue.
A. O. Bennett, consul.
C. B. Evans, Clerk.

LADIES CIRCLE OF G. A. R.
Meet Second and Fourth Tuesday afternoons at 2 o'clock in Elks' Hall.
Mrs. Ivy Dietrich, President.
May Erskine, Sec.

COL. JOHN STOTSENBURG CAMP
No. 46, U. S. W. V., meets 2nd and 4th Thursday in W. O. W. Hall, corner Seventh and Macdonald.
C. A. Rodgers, Commander.
S. B. Kuntz, Adjt

ROYAL NEIGHBORS
Maple Camp, No. 4027 meets every Friday afternoon at 2 o'clock in K. of P. Hall, Visitors cordially welcome. Ella Bowman, Oracle.
Louise Wimer, Recorder 643 S 15th.

ECLIPSE LODGE, I. O. O. F.
No. 403, meets Monday evenings at 8 o'clock at W. O. W. Hall, Seventh and Macdonald.
George E. Powers, N. G.
E. G. Alexander, Sec

OLIVE HOMESTEAD
No. 1106 meets in Pythian Castle at 8 o'clock Thursday evenings.
R. B. Bryant, Foreman.
Mattie J. House, Corres.
121 Seventh Street

KNIGHTS OF PYTHIAS
Richmond Lodge No. 13, meets on Friday nights at Pythian Castle. Visiting brothers cordially invited.
J. A. Gregory, C. C.
A. A. S. Lilly, K. of R. and S.

CONTRA COSTA ENCAMPMENT
No. 99, I. O. O. F., meets at Bank Hall every Second and Fourth Thursday.
John Gerlach, C. P.
R. G. Erskine, Scribe.

CEMENT WORKERS
Local No. 138 A. B. and C. W. meets Second and Fourth Wednesday evenings of each month at 8 o'clock, in Labor Temple, 4th St. near Macdonald. J. H. Duus, President.
John Thomson, Sec.-Treas., 154 Thirteenth st.

INDP. ORDER OF FORESTERS
Richmond Court No. 4940, meets First and Third Fridays each month in Moose Hall. W. J. Thompson, C.R. Miss Helen Fussell, Fin. Sec.. 400 Macdonald Avenue.

The Modern Gas Range a Money Saver

The double oven of the up-to-date Cabinet Gas Range is a money saving feature.

ONE set of burners heats both ovens. One heat serves a double purpose—at a single cost.

ONCE the flame is set, it stays so.

GAS HEAT is instanteous.

THE little simmering burner saves gas and produces better results.

THERE are many improvements in the Modern Gas Range.

See For Yourself

VISIT THE LOCAL DEALERS—SEE THE DEMONSTRATION.

Pacific Gas & Electric Co.

709 Macdonald Avenue Phone Richmond 531

Chop Suey Restaurant

JUST OPENED AT
1822 MACDONALD AVENUE
Chinese Dishes Served Day and Night. Everything First Class.

ELECTRIC GRINDER.
Razors, Scissors, Knives and Tools [illegible] Saws [illegible] filed. Key work.
180 MACDONALD AVENUE

PORTOLA CAFE
714 Macdonald Avenue
Excellent Service and Meals
REASONABLE
Tables reserved for special Dinners

RICHMOND VACUUM CLEANING CO.
Spots and stains removed. Satisfaction guaranteed. Prices reasonable.
802 Macdonald ave.
Phone Rich. 215

SAY YOU SAW IT IN THE DAILY NEWS.

GREAT CARD READY FOR THURSDAY

Al Grunan, the young man who trades swats with Young Hoppe in one of the special events of Doc Morris' show Thursday night at Maple Hall, is rated as a comer in the featherweight class. In Hoppe Al is stacking up against one of the fastest boys in the game. A pin wheel wil llook like a snail in asction compared to these two lads, according to Doc who has matched up one of the classiest cards ever dished up about the bay district.

Hoppe is a native of Seden. If he can slip away with the decision via the Kayo route, the boy will be right up amongst the top notchers. Both boys are training dilligently and the fans who like action and plenty of it t will certainly get it in this mill.

The other bouts are all good. Brick Deveraux, who made golden hair famous wil lofficiate as announcer. Tom Sharkey will referee.

Union men, we are all doing it, sending out suits to Mayer's American Cleaning Co. to be cleaned, pressed or repaired. Phone 452. 1116 Macdonald ave. 8-17-tf. -adv

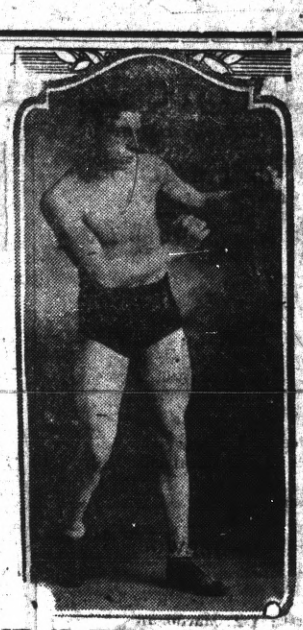

SIR AL GRUNAN, Who will perform Thursday.

ALPHA LODGE OF MASONS WILL INSTALL TONIGHT

Alpha Lodge of Masons will install officers for the [illegible] night at Bank Hall.

A program has been prepared for the evening and and a banquet will be served. Luke Glavinovich has charge of the arrangements.

BOY RECOVERING

James, 10 year old son of Mr and Mrs. J. H. Riordan, 138 Third sreet is recovering from an operation for tonsils and adenoids performed by Dr. C. L. Abbott.

AT THE RICHMOND

Robert Edeson, who will be seen as Haulick Smagg in the latest Vitagraph Blue Ribbon Feature. "The Cave Man," during his early theatrical career, desired to shone as a curtain speaker and humorist. Every opportunity that presented itself found young Edeson in front of the curtain speaking his best and interspering his remarks with what he thought was humor. On one occasion, he was really called upon for a speech. Before stepping in front of the curtain, he outlined in his mind, just what he would say and had decided upon the jokes that would be most productive of laughter. He no sooner faced the audience than he had a severe attack of stage-fright. "I will not call you ladies and gentlemen, there are so many of my friends present," he began. That was a s far as he ever got, but his reputation as a humorist was thenceforth established in that town.

"The Cave Man" will be shown at the Richmnod theater this evening.

Additional features of the attractive bill are the Hearst-Selig News pictures, and an uproariously funny Essanay comedy "Fan at A Ball Game" the latter is a sure gloom chaser and sets off the more dramatic effect of the principal attraction most admirably and pleasingly.

SAY YOU SAW IT IN THE THE DAILY NEWS

AT PANTAGES

It's here!

The biggest bill in the history of the Oakland Pantages has arrived in Oakland in the mammoth 1916 Pantages Road Show, one of the most striking aggregations of vaudeville talent ever assembled on one program This may sound like a circus announcement—they always say big things—but one cannot speak in sufficiently strong superlatives in describing the wonderful collection of attractions Alex Pantages has placed before the public this week.

Theb ig, spectacular feature of the bill is George Chocs' great feature, "The Girls from the Orient."

Then there are John and Mae Burke, the "Ragtime Soldiers," in one of the most remarkable conglomerations of mirth, music, mimicry and all-around entertainment ever seen in a theater.

Frances Dyer, the clever singing comedienne, is another big hit on the bill, anl the Portio Sisters, in a stirring bit of acrobatic daring offer an act that is decidedly different from the usual run.

Naomi, the dancing violinist, appears under the personal auspices of Mrs. Alexander Pantages, herself a noted violinist before her marriage to the vaudeville magnate. Les Morgan and Beryle Gray appear in Willard Mack's latest comedy sketch, "Every Day in the Year," one of the snappiest and most successful of the works of that noted author.

Daring Helen Holmes, in the great picture feature "The Girl and the Game," the thrilling story of which is now running in the Chronicle, is another of the big features of the road show bill.

NEW NATIVE DAUGHTER

A daughter was born to the wife of James Collins, 141 First street Sunday night.

Knust, oldest established Richmond shoe dealer. Why? Reliable shoes at reasonable prices. Repairing guaranteed. 1115 Macdonald.

STUDENTS HOLD MEETING

Thef irst meeting of the year 1916 of the student body of the Richmond Union High School was held yesterday. Donald Gray newly elected president presided.

GETS FINAL DECREE

Mrs. Mildred Walters of this city was yesterday granted a final decree of divorce from her husband, Samuel Walters, an employee of the Standard Oil company here.

T. & D. RICHMOND THEATER
RETURN ENGAGEMENT
ONE DAY ONLY
THURSDAY, JAN. 6
MATINEE——EVENING
D. W. GRIFFITH'S PRODUCTION
"THE CLANSMAN"
OR THE BIRTH OF A NATION
IN 12 REELS
PRICES—MATINEE
BALCONY 25c
LOWER FLOOR 50c
EVENING
BALCONY 25c
LOWER FLOOR .....50c and 75c
Reserved Seats Now at
LaMOINE'S DRUG STORE
Sixth and Macdonald

GOOD VALUE
is assured in every offering of this store. Whatever the price paid, we personally guarantee the goods to be as represented at the time of sale.
Ask to see the newest pattern in R. Wallace Silver

O. A. Poulsen
JEWELER AND OPTICIAN
609 Macdonald Ave.
Watch Inspector Santa Fe & S.P.R.R

CERTIFICATE OF INDIVIDUAL DOING BUSINESS UNDER FICTITIOUS DESIGNATION

STATE OF SALIFORNIA)ss
County of Contra Costa)

The undersigned hereby certified that he is doing business in the City of Richmond, County of Contra Costa, State of California, under the fictitious name and style of "RICHMOND MACHINE &BOILER WORKS": that he is the only person interested in and is the sole owner of he tbusiness conducted undel said fictitious name: that his full name is Arthur J. Timmons, and that he resides at 547 Sixth street in said City.

In Witness Whereof, the undersigned has hereunto set his hand and seal at the City of Richmond, California, this 27th of December, 1915.

Arthur J. Timmons
(SEAL)

STATE OF CALIFORNIA)
County of Contra Costa)ss

On this 27th day of December, 1915, before me, C. A. Odell, a Notary Public in and for said County, residing therein, duly commissioned and sworn, personally appeared Arthur J. Timmons, known to me to be the person whose name is subscribed to the within instrument, and acknowledged to me that he executed the same.

IN WITNESS WHEREFORE, I have hereunto set my hand and affixed my official seal, at my office in the County of Contra Costa, the day and year in this certificate first above written.

(Notary Seal)

C. A. ODELL,
Notary Public in and for the County of Contra Costa, State of California.

A. O. DUGGAN
Would like to call on you to write up your Fire Insurance Policy with the Palestine or Hartford Insurance Companies. Sole agent.
23rd & MACDONALD AVENUE
Phone Richmond 47

Milton S. Rhodes
Of
Richmond

SAMPLE SHOE CO.
326 MACDONALD AVENUE OPP POLYTECHNIC BUSINESS COLLEGE
Announces to the Public that he is obliged to Sacrifice the Entire Ladies' Stock at once at Prices Below Cost. Come soon as it is hard to tell how long this Sale will last.

Here are a few of the Many Bargains

LADIES' TAN BUTTON SHOES
$1.35

LADIES' PUMPS—LATEST STYLES
$1.75

LADIES' GUN METAL BUTTON
$1.50

300 PAIRS, ODDS AND ENDS
50c
SMALL SIZES

LADIES' COLORED TOP SHOES
$1.95

LADIES' TAN PUMPS
$1.25

LADIES' WHITE SHOES AND PUMPS
95c

SHOE POLISH
5c can

LADIES' VICI KID
$1.65

LADIES' PATENT KID SHOES
$1.95

LADIES' GOODYEAR RUBBERS
50c
This Year's Rubbers

CHILDREN'S
50c
GOODYEAR RUBBERS
This Year's Rubbers

CHILDREN'S SHOES AT COST PRICES

Sale Starts Wednesday
Jan. 5th
at 9 a. m.

Big Reductions in Men's Shoes

THIS SPLENDID SOLID OAK ROCKER WITH COBBLE SEAT, VALUED AT $4.00 FOR 500 AMERICAN STAMPS.

THIS 8-DAY STRIKING CLOCK VALUED AT LEAST $4.25 FOR ONE BOOK OF 500 AMERICAN STAMPS.

JUST THINK!
THESE TWO splendid articles given without a cent of cost for only
1000 American Trading Stamps
"The Stamp with the Greatest Value"
JUST 500 FILL A BOOK
---Ask your merchants for them! They pay you as high as 10 per cent.

NOTICE

Notice is hereby given that a special meeting of the stockholders of the Richmond Daily News will be held at Labor Temple on Fourth street, in the City of Richmond, State of California, on the 10th day of January, 1916, at 8 o'clock p. m. for the election of directors for the ensuing year, and the transaction of such other business as may properly come before the meeting.

Respectfully,
C. H. BROWN,
Secretary.

NOTICE

Get your home town papers at 1008 Macdonald avenue, near Tenth street, H. J. Beyer, the well known newspaper dealer has purchased the interests of H. H. Clay and will handle a complete line of out of town papers. Anyone desiring their Home town paper, call at 1008 Macdonald avenue and leave your order. 281-3t

NOTICE

Will sell one small Maxwell auto left in my charge for storage and repairs ten days from date. Al Gray Blacksmith, San Pablo

The Bank Bar
FULL LINE OF
WINES, LIUQORS, CIGARS and SOFT DRINKS
MIKE LUCEY, Proprietor
712 Macdonald Avenue Richmond

DON'T FAIL TO VISIT OUR DELICATESSEN DEPARTMENT. WE CARRY A COMPLETE LINE OF PASTRY, SALADS, ETC.

B. McWhorter
Phone 105 147 Richmond Ave.

ROYAL ARCH MASONS TO INSTALL TOMORROW EVE

Richmond Chapter, Royal Arch Masons will hold its annual installation of oficers tomorrow night. All masons residing in Richmond and vicinity and the Eeastern Star chapters have been invited to attend the ceremonies which will start at 8 o'clock. The installation will be followed by dancing. Refreshments will be served.

The officers are Harry D. Chapman, High Priest; C. D. Horner, King; J. Chandler, scribe; H. G. Stidham, secretary; W. F. Petillon, treasurer; H. H. Petillon, Capt. of Host; James Towers, Jr., Princp. sojourn; D. W. Baker, Royal A. Capt; J. Breese, M. of First Vail; A Buchann, M. of 2nd Vail and A. W. Morrison, M. of 3rd Vail; E. H. Harlow, Chaplain; D. Howard, organist; B. Rockwood, sentinel.

The committee in charge of the affair is composed of W. T. Helms and H. D. Chapman.

FIRST MEETING OF NEW YEAR OF GUILD

The ladies Guild of the Episcopal Church will hold their first meeting of the New Year at the home of Mrs. T. C. Campbell of 406 Washington Avenue, this afternoon at 2:30 p. m. Refreshments will follow the meeting.

MR. AND MRS. DONNELLY ENTERTAIN FRIENDS

A party was held New Year's Eve, at the home of Mr. and Mrs. T. C. Donnelly of 222 Second street. The party was given for the purpose of watching the old year out and the New Year in, and those present spent the evening in dancing and playing games after which refreshments were served. Those who attended were: Mr. and Mrs. Joe Lowsely, Mr. and Mrs. Fred Wagner, Mr. and Mrs. Leon Michel, Mr. and Mrs. Chas. Kelly, Mrs. Ed. Jennings, Mrs. Frank Smith, Miss Marion eKlly, Miss Florence Waddingham, Miss Bessie Donnelly, W. F. Patton, T. Schaffer, Calvin Cooms, J. D. Plumber, Frank Kelly, Amos Moss.

PYTHIANS PLAN TO INSTALL OFFICERS

Contra Costa Temple No. 113 Pythian Sisters at a well attended meeting Saturday evening laid plans for the installation of officers which will take place at a meeting on Saturday evening January 15th at Pythian Castle at 8 o'clock. The officers to be installed are Mrs. Ida Towers, Most Excellent Chief; Mrs. Alta Camp, Excellent senior; Mrs. Hallie Bazzell, excellent junior; Mrs. Mamie Lang, manager; Mrs. Jessie Percy, M. of R. & C. Mrs. Minnie Davis, M. of F.; Mrs. Anna Boyer, protector and Mrs. Nellie Hutson, guard.

The installation will be followed by refreshments served by the Knights of Pythias.

LAD LOSES SIGHT OF LEFT EYE

Louis Corsi, 10 year old son of Mr. and Mrs. Henry Corsi, 127 Pacific avenue lost the sight of his left eye yesterday. During a sham battle with several playmates, an air rifle shot struck the eye. An operation was performed at the Craven hospital yesterday.

FALLS FROM LADDER; IS INJURED

Martin Mattcs, a machinist, fell from a scaffolding at the Santa Fe yesterday morning and sustained a painful injury to his heal and left leg. He was treated at the Abbott Emergency hospital. He was later removed to the St. Elmo apartments where he resides.

FAREWELL PARTY GIVEN IN HONOR OF WM. WRIGHT

A number of friends tendered William Wright a farewell party last evening. Wright will leave soon for the south. Games were played. Refreshments were served. Those present were: William Wright, Ethel Wright, Mrs. Wright, Brent Wagner, Liebhart Peigne, Mr. Wright, Calvin Coons, Miss Majel Brent, Hazel Brent, Muriel Fitzgerald, Zelma Higgins, Norine Lee, Thelma Liebhart, Francis Liebhart, [illegible] Anderson, Margaret Brown, Grace Peigne, Bernard Dolan, Guy Wilson, Esther Sumpum, Charlie Penwick, Evelyn Penwick, Vera Brent, Andrew Brent, Marie Deury and Herbert Dewey.

Christmas Dinner Here
is always a jolly affair. Such splendid foods, such congenial surroundings, such deft, prompt service cannot fail to create a sentiment of good cheer. Suppose you try it this year. You'll have a dinner that will linger long and pleasantly in your memory.
IMPERIAL RESTAURANT.
Martin Dabovich, Prop.
Macdonald Avenue at Fifth Street

The EDISON DIAMOND DISC PHONOGRAPH
NO NEEDLES TO CHANGE UNBREAKABLE RECORDS

Is the product of the world's greatest inventor

THIRTY years ago Thomas A. Edison invented the first sound reproducing instrument. Since then many have adapted his original idea.

.....But mere mechanical reproduction of sound is not enough for the real lover. So Mr. Edison, after thirty years, again applied his super-knowledge of chemistry and acoustics to the problem.

And now the master inventor has produced an instrument that does more than reproduce sound. It Re-Creates the original music without the slightest deviation in quality. He called it "perfect"—the New Edison Diamond Disc Phonograph.

We will glad to play the New Edison for you.
Come in and hear the delightful new Christmas records.

RICHMOND HARDWARE CO.
MACDONALD AT EIGHTH

Music by Masters
A Victrola or a Grafanola
IN YOUR HOME
PLACES WITHIN YOUR REACH THE CHOICEST CLASSICAL MUSIC AS WELL AS THE POPULAR MODERN SONGS AND AIRS RENDERED BY THE WORLD'S GREATEST ARTISTS.

MACHINES $15 to $100.

ALL THE LATEST RECORDS.

Richmond Phonograph Co.
ADOLPH WINTERS, Prop.
ELKS' BUILDING PHONE RICHMOND 66

THE RICHMOND WINERY
8th and Chanslor

will give a Coupon with each cash purchase of $1.00 or more for Wines and Liquors for a

Cabinet Phonograph
(with 12 records).
TO BE GIVEN AWAY FREE!
A complete stock of the purest and choicest
WINES, LIQUORS and WHISKIES
at the RIGHT PRICES.
Your patronage respectfully solicited.
Prompt service by Auto Delivery
Phone your orders now.
RICHMOND 398.

Merry Xmas and Happy New Year to All

ALL THE NEWS IN THE NEWS

I. & D. RICHMOND THEATRE
MONDAY AND TUESDAY
Vitagraph Blue Ribbon
Feature in
FIVE PARTS
"THE CAVE MAN"
Presenting Mr. Robert Edeson

Essanay Comedy
"FUN AT A BALL GAME"
HEARST-SELIG
PICTORIAL.

WE will give you full credit for your equity in Richmond lot as first payment on new 5 or 6 room bungalow, thoroughly up to date, with hardwood floors, electric lighting, etc.; all ready for occupancy; balance of purchase price at $20 per mo. Conservative Building and Investment Co., 200 Phelan Bldg., San

On Your Next Trip to Sacramento Valley
RIDE THE ELECTRIC WAY

Traversing one of the prettiest sections of country in California ...Observation Cars on trains leaving San Francisco 7:20 a. m., Oakland 7:50 a. m. and San Francisco 4:40 p. m. Oakland 5:09 go direct thru to Chico in connection with Northern Electric Ry. Good connections are made by other trains with Northern Electric Railway.

7 Trains Each Way Daily between Sacramento, Oakland and San Francisco.

Write for Time Table.

Oakland, Antioch & Eastern Railway
Oakland Depot, 40th and Shafter Avenue.

---Have You Started Saving

Richmond Cash Stamps?

Don't Delay——Do It Now

Every Dollar you spend without getting "Cash" Stamps, you lose just 6 Cents.

Remember the old adage, "Money saved is money earned."

Trade with the stores who display the "Cash" Stamp signs.

Every Book Full of Stamps is Equal to $6.00 in Cash